

Networking SAFE™ Data



WE ARE NOT RESPONSIBLE FOR SETTING UP OR MAINTAINING
YOUR NETWORK!!!!

PLEASE CONTACT A LOCAL SPECIALIST FOR NETWORK SETUP AND MAINTANANCE.

Networking SAFE™ Data is also as easy as 1...2...3

1. Make sure you have a NETWORKING SPECIALIST properly set up your network and establish all the necessary permissions before networking SAFE™ Data.
2. We recommend you create a folder on the “Server” called “SAFE Data” (or something like this) Put the SAFE DB.mdb and the SAFE Work.mdb files into this folder and make sure the Share Properties are set correctly (exchange data)
3. Open SAFE™ and click the “Link to a Network” button on the Main Menu.
4. Either “Browse” to find the Networked folder path or manually type this path into the white field under this browse button.
5. After you have the correct path, click the button to Re-link the Tables (database).
6. It should say “Please stand by” and then “Link was successful, please restart SAFE).
7. After you open the program again, you should be linked to the Networked folder.
8. Test every computer out to make sure that the data can be changed.

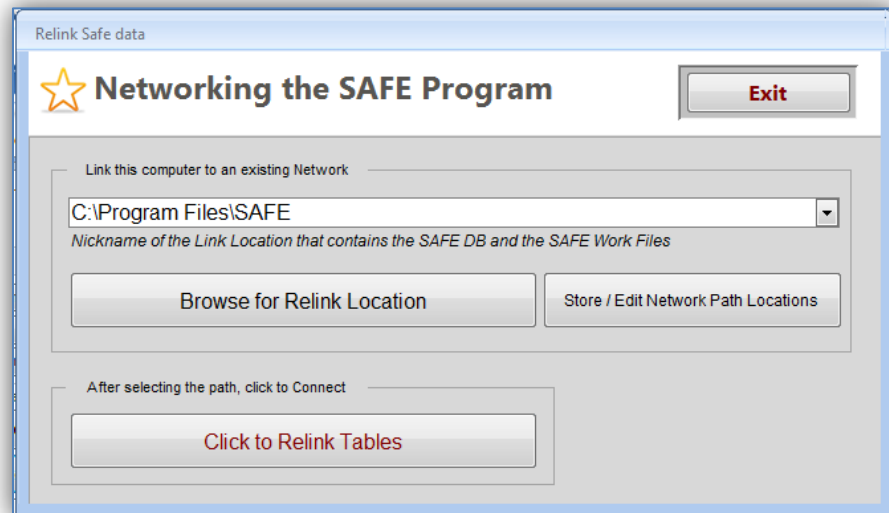
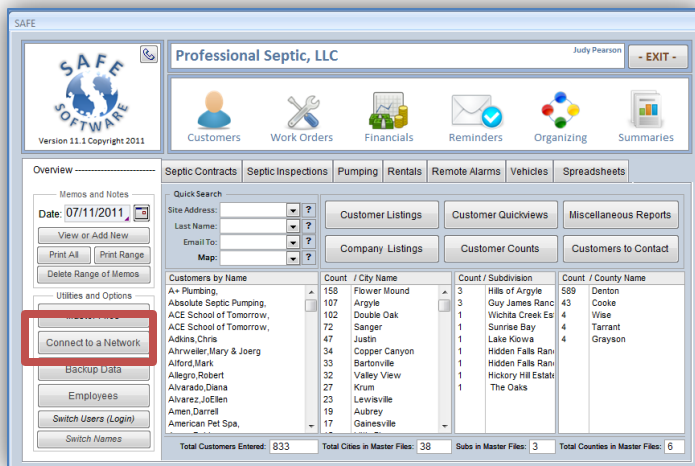

Setting up and STORING a Networked SAFE Data Folder

- Create a folder on the NETWORKED drive (Example: SAFE Data)
- Make sure the Sharing Properties are set correctly
- Copy and Paste the “SAFE DB.mdb” and the “SAFE Work.mdb” files into that network folder.
- Open the SAFE Program and RELINK it to that FOLDER (it will appear empty – that’s normal).
- Click “RELINK” and then open it back up when it is finished successfully linking to that folder.

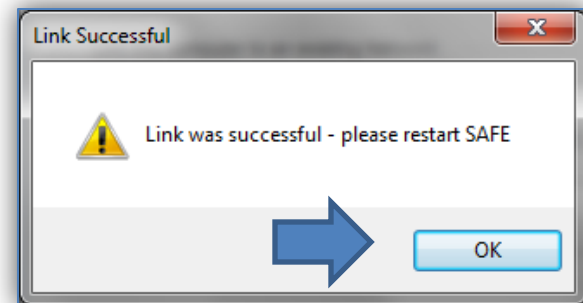
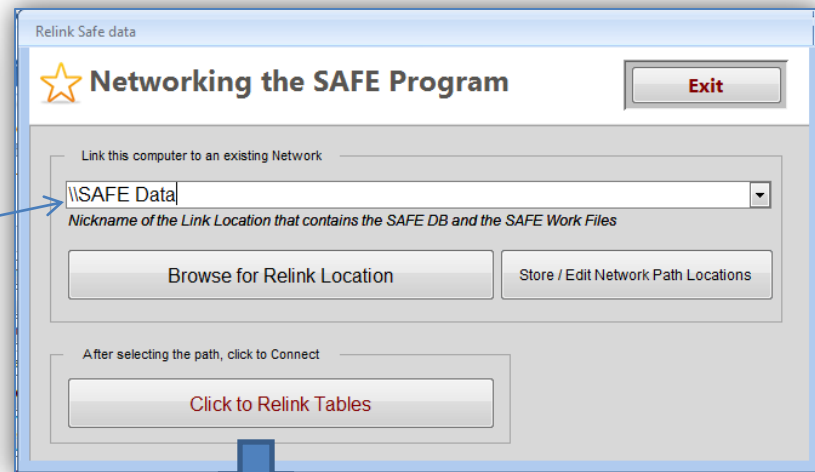
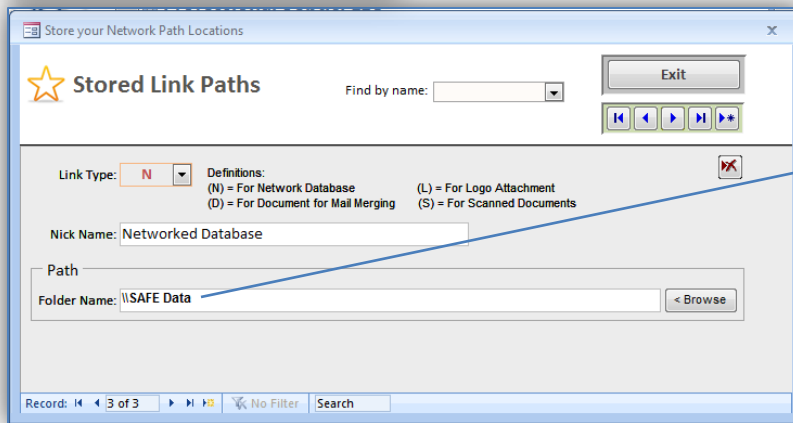
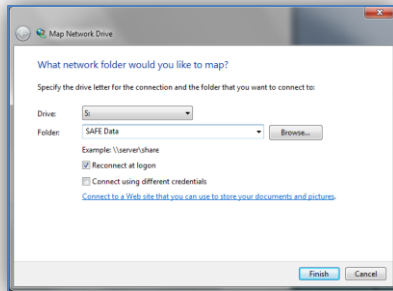

Networking section is finished.

That's it!

Please contact us if you need further assistance.

Go to www.thesafeprogram.com or email us at thesafeprogram@gmail.com